

BassClarinet

W.A.Mozart

Divertimento in Eb KV563

arranged for Clarinet, Bassethorn & Bassclarinet

Arranger: Bjarne Vestfalen

Editor: Arne Dich

Divertimento in Eb KV563

Arranger: Bjarne Vestfalen

W.A.Mozart

1. Allegro

Allegro

p sotto voce

f *p*

f (*p*)

15

f

p (*p*) (*p*)

f

p

27

p

f

35

f

40

p *f*

43

44

p *f*

46

p *f*

50

p *f*

54

55

p

58

tr *tr* *tr* *p*

62

f *p*

66

p

70

p

Turn page quickly
and play the Reprise

154

p *f* *p*

158

f

162

p *f*

169

166

170

tr *tr*

176

173

tr *f*

177

p *p*

182

poco a poco rit.

185

BassClarinet

2. Adagio

Adagio

p

6

fz

11

fz

16

18

20

26

25

f

32

38

36

p

41

Turn the page now,
because the Adagio isn't finished yet!

4545

84

93

105

112

122

68 **Trio**

1 4

p

78 79

p

83

fz

p

89 94

1 1

97 105

1 4

108 2

p **Menuetto D.C. al Fine**

BassClarinet

4. Andante

1 Andante

8

16

23

30

37

45

49 Variation 1

53

59

65

73

81

89

97 Variation 2

105

113

121

125

129

137

141

145 Variation 3 (Minore)

153

161

169

172

177 Maggiore

mf

182

185

187

193

192

201

197

204

208

206

209

p *mf/p* *pp*

BassClarinet

5. Menuetto II

Allegretto

3

f fz fz

9

14

fz fz

19

G.P. 21

fz p f

25

2.x To Trio II / 3.x To Coda ⊕

29

Trio I

1

p

36

2

43

mfp mfp

48

mfp mfp

poco riten.....

Cl. 2

55 a tempo

Menuetto D.C.
le replice piano

63 **Trio II**

p

70

f *p*

78

p *p* **84**

86 **Menuetto D.C. al Coda**

e.

92 **Coda**

p **2**

99

105

1

110

f *p* *f* *p*

BassClarinet

6. Finale

Allegro

p

7

14

17

21

25

28

33

34

f *p* *f*

39

40

44

49

p

GP

54

p *mfp* *mfp* *mfp* *mfp*

60

62

mfp *mfp*

68

73

f *p*

74

f *p*

80

f *p*

87

pp

94

poco rit

p

101 a Tempo

110 *p* 116 *mf*

117 *p*

123 *f* 126 *p*

130 *f* 134

137 *f* *p*

143 *f* *p*

148 151

154 *f*

159 165

163 *p* (poco-rit) GP

170 *p*

179 a Tempo

187

198

212

223

calando.....

1 2

241 a tempo

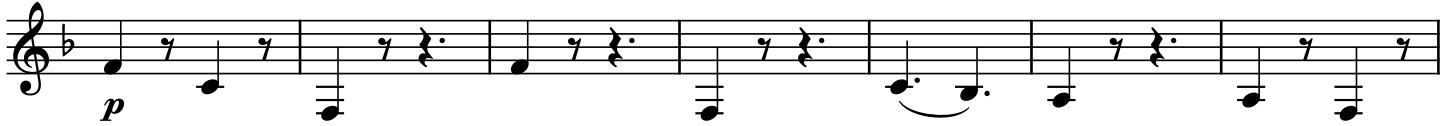

248

257

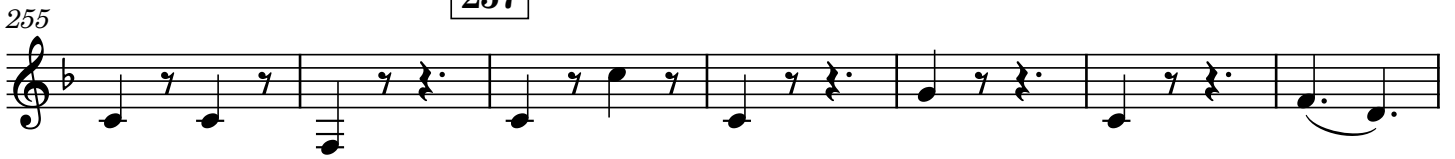

262

272

274

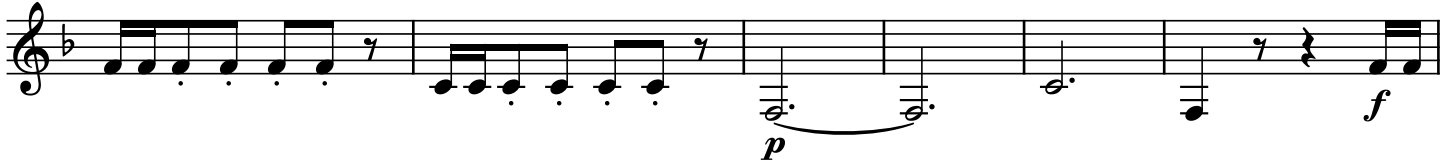

280

286

